

Prof. Dr. Jules van den Bosch
Symposium XI

Novel insights in ultra rare ILD

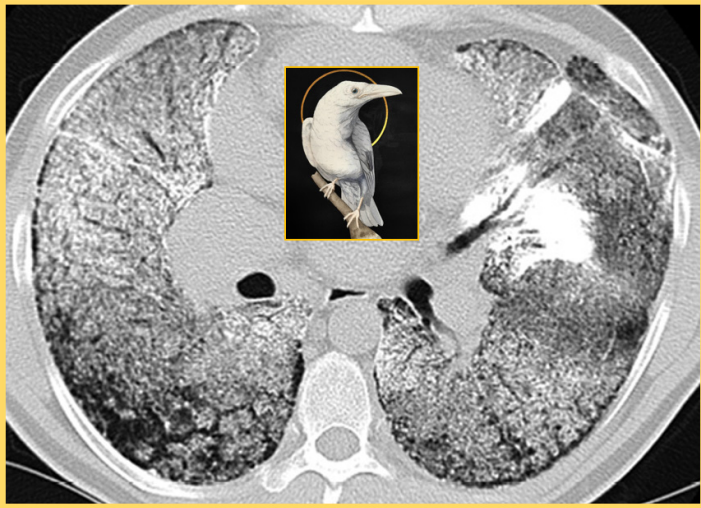

Thursday January 12th, 2023
Nieuwegein

Aanmelden o.v.v. BIG-nummer via
m.kingma@antoniusziekenhuis.nl

ST ANTONIUS
ILD EXPERTISECENTRUM

PROGRAM

Morning (in English)

Chair:

Dr. Marcel Veltkamp, pulmonologist St. Antonius ILD Expertisecentrum

Dr. Jan van der Maten, pulmonologist Medisch Centrum Leeuwarden

09.30-09.35 Opening

09.35-10.15 Cystic lung disease

Dr. Cormac McCarthy, pulmonologist, associate professor University College Dublin

10.15-10.55 Pulmonary alveolar proteinosis

Dr. Francesco Bonella, assistant professor at the unit for interstitial and rare lung disease at Ruhrlandklinik Essen

10.55-11.15 Coffee/tea break

11.15-11.55 Pulmonary involvement of autoinflammatory diseases

Dr. Peter Korsten, rheumatologist, Immunologist, Intensivist University Medical Center Göttingen

11.55-12.30 Case 1

*Drs. Lysbert Meijer, pulmonologist St. Antonius ILD Expertisecentrum
Drs. Lucianne Langezaal, radiologist St. Antonius ILD Expertisecentrum
Dr. Matthijs van Oosterhout, pathologist St. Antonius ILD Expertisecentrum*

12.30-13.30 Lunch

Afternoon (Engels/Nederlands)

Chair:

Dr. Willemien Nienhuis, pulmonologist St. Antonius ILD Expertisecentrum

Dr. Nicolle Hekelaar, pulmonologist Medisch Spectrum Twente

13.30-14.10 Post-Covid ILD: black or white raven?

Dr. María Molina-Molina, ILD Unit coördinator Bellvitge Biomedical Research Institute, Barcelona

14.10-14.40 Update familial pulmonary fibrosis

*Dr. Coline van Moorsel, head R&D and ILD Research St. Antonius ILD Expertisecentrum
Drs. Martijn Maus, pulmonologist/researcher St. Antonius ILD Expertisecentrum*

14.40-15.00 Coffee/tea break

15.00-15.30 ILD at the ICU

Drs. Bekir Karakaya, pulmonologist St. Antonius ILD Expertisecentrum

15.30-16.00 Case 2

*Drs. Vikaash Bajnath, pulmonologist St. Antonius ILD Expertisecentrum
Drs. Anne Heus, Radiology resident Medisch Spectrum Twente
Dr. Carmen Ambarus, pathologist St. Antonius ILD Expertisecentrum*